Sfera-molla | 3/2 | Codice di ordinazione | 5/2 | **Sfera-molla**

228.Ⓣ.0.1

Ⓣ	TIPOLOGIA
	32=3 vie
	52=5 vie

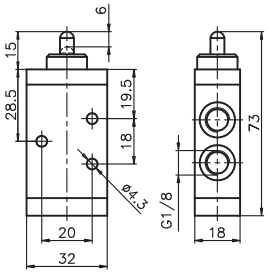

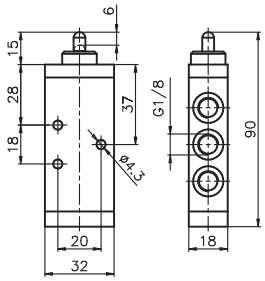

Peso gr. 85
Forza di azionamento 33 N

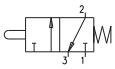

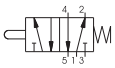

Peso gr. 105
Forza di azionamento 33 N

Caratteristiche di funzionamento

Fluido	Pressione di funzionamento max. (bar)	Temperatura °C	Portata a 6 bar con Δp=1 (Nl/min)	Diametro nominale di passaggio (mm)	Connessioni di alimentazione
Aria filtrata e lubrificata	10	-5 ÷ +70	540	6	G1/8"

Sfera pannello-molla | 3/2 | Codice di ordinazione | 5/2 | **Sfera pannello-molla**

228.Ⓣ.1.1

Ⓣ	TIPOLOGIA
	32=3 vie
	52=5 vie

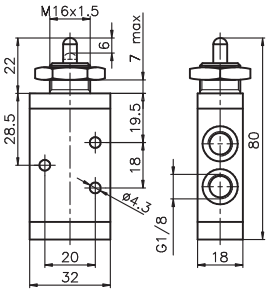

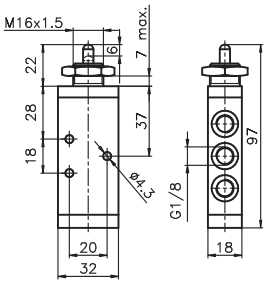

Peso gr. 102
Forza di azionamento 33 N

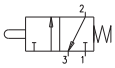

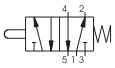

Peso gr. 122
Forza di azionamento 33 N

Caratteristiche di funzionamento

Fluido	Pressione di funzionamento max. (bar)	Temperatura °C	Portata a 6 bar con Δp=1 (Nl/min)	Diametro nominale di passaggio (mm)	Connessioni di alimentazione
Aria filtrata e lubrificata	10	-5 ÷ +70	540	6	G1/8"

Leva rullo-molla | 3/2 | Codice di ordinazione | 5/2 | **Leva rullo-molla**

228.Ⓣ.2.Ⓥ

Ⓣ	TIPOLOGIA
	32=3 vie
	52=5 vie
Ⓥ	VERSIONE
	1=Rullo in plastica
	1/2=Rullo in metallo

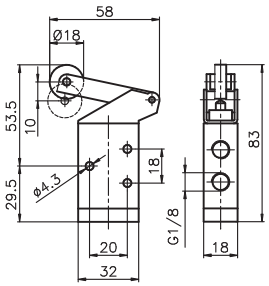

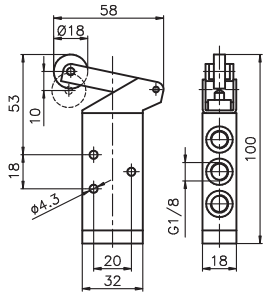

Peso gr. 115
Forza di azionamento 15 N

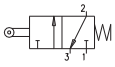

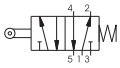

Peso gr. 135
Forza di azionamento 15 N

Caratteristiche di funzionamento

Fluido	Pressione di funzionamento max. (bar)	Temperatura °C	Portata a 6 bar con Δp=1 (Nl/min)	Diametro nominale di passaggio (mm)	Connessioni di alimentazione
Aria filtrata e lubrificata	10	-5 ÷ +70	540	6	G1/8"